



# MetroWest+

## Portishead Branch Line (MetroWest Phase 1)

TR040011

**Applicant: North Somerset District Council**

**6.24, Environmental Statement, Volume 3, Cultural Heritage Figures 8.1 and 8.2**

**The Infrastructure Planning (Applications: Prescribed Forms and Procedure) Regulations 2009, regulation 5(2)(a)  
Planning Act 2008**

**Author: CH2M**

**Revision: Version 2**

**Date: March 2021**



## Document Index

Version	Date	Status	Figure No. and title	Document Index	Document Revision	Changes
1	13 November 2019	Application	8.1 Cultural Heritage	674946-001-011-A	ES-A	None
			8.2 HER Historic Landscape Character	674946-001-012-A	ES-A	None
2	12 March 2021	Revised design	8.1 Cultural Heritage	674946-001-011-A	ES-B	Sheet 2 of 5: Update Order limits
			8.2 HER Historic Landscape Character	674946-001-012-A	ES-A	None

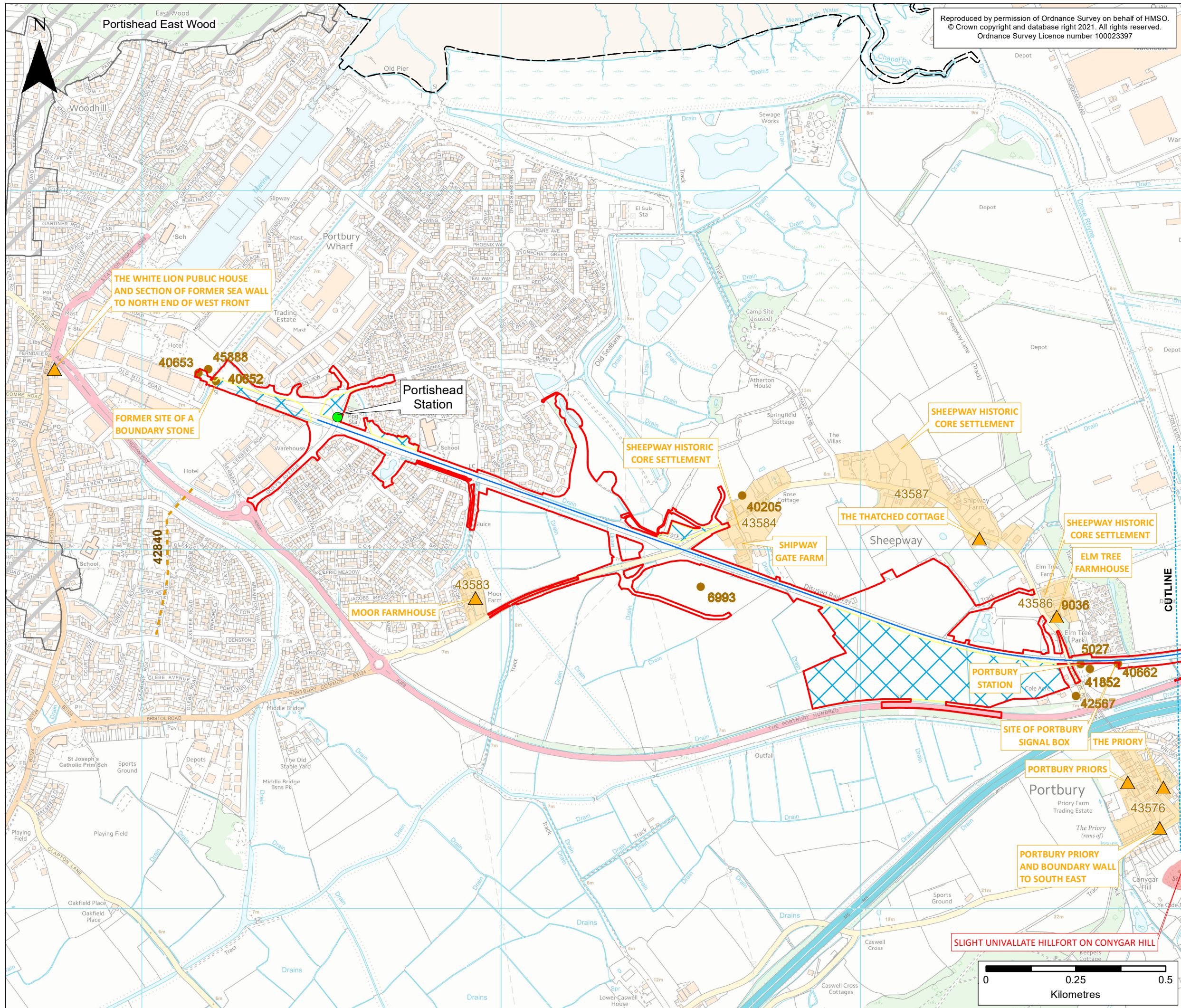

Reproduced by permission of Ordnance Survey on behalf of HMSO.  
 © Crown copyright and database right 2021. All rights reserved.  
 Ordnance Survey Licence number 100023397

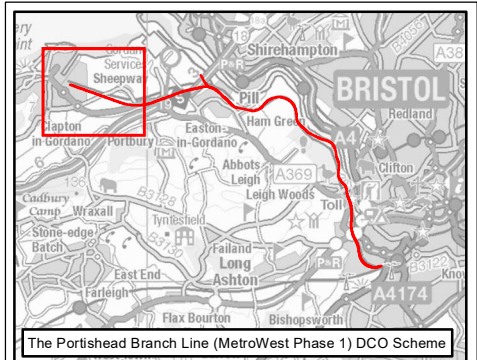

**KEY**

- Order Limits
- Local Authority Boundary
- Portishead Branch Line**
- The Nationally Significant Infrastructure Project (NSIP) Works
- New Station
- Temporary construction compounds
- Cultural Heritage Assets**
- ▲ Grade II Listed Building
- Monument Point (Non-designated)
- Monument Linear (Non-designated)
- Monument Area (Non-designated)
- Scheduled Monument
- Conservation Area (CA)

Rev	By	Chkd	Apprvd	Date	Description
ES-B	MPC	NT	CF	04/03/2021	Revised Order Limits
ES-A	AC	NT	CF	28/10/2019	First draft

**Client**  
 travelwest+  
Bath & North East Somerset, Bristol, North Somerset and South Gloucestershire Councils working together to improve your local transport

**CH2M HILL**  
 Geospatial  
 Burdorp Park, Swindon, SN4 0OD  
 Tel: +44 (0)1793 812479 Fax: +44 (0)1793 812089  
 www.ch2m.com

**Project:**  
 Portishead Branch Line  
 (MetroWest Phase 1)

**Drawing:**  
 Figure 8.1: Cultural Heritage  
 Sheet 1 of 5 - Portishead to Portbury  
 APFP Regulation 5(2)(a)

**Drawn By:** Martin Costello **Date:** 04/03/2021  
**Checked By:** Nathan Thomas **Date:** 04/03/2021  
**Approved By:** Carolyn Francis **Date:** 04/03/2021

**Drawing No.:** 674946 -001-009-A **Revision:** ES-B  
**Drawing Scale:** 1:10,000 @ A3

Reproduced by permission of Ordnance Survey on behalf of HMSO.  
 © Crown copyright and database right 2021. All rights reserved.  
 Ordnance Survey Licence number 100023397

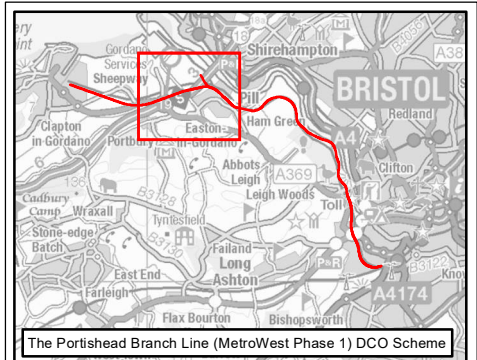

**KEY**

- Order Limits
- Local Authority Boundary
- Existing Railway**
- Existing Railway Line
- Existing Railway Station
- Portishead Branch Line**
- The Nationally Significant Infrastructure Project (NSIP) Works
- The Associated Development Works
- Section in Tunnel
- New Station
- Temporary construction compounds
- Cultural Heritage Assets**
- ▲ Grade I Listed Building
- ▲ Grade II\* Listed Building
- ▲ Grade II Listed Building
- Monument Point (Non-designated)
- Monument Area (Non-designated)
- Historic Park and Garden (Non-designated)
- Scheduled Monument
- Conservation Area (CA)

ES-B	MPC	NT	CF	04/03/2021	Revised Order Limits
ES-A	AC	NT	CF	28/10/2019	First draft
Rev	By	Chkd	Apprvd	Date	Description

**Client**

**travelwest+**  
 Bath & North East Somerset, Bristol, North Somerset and South Gloucestershire Councils working together to improve your local transport

**CH2M HILL Geospatial**  
 Burdorp Park, Swindon, SN4 0OD  
 Tel: +44 (0)1793 812479 Fax: +44 (0)1793 812089  
 www.ch2m.com

Project: **Portishead Branch Line (MetroWest Phase 1)**

Drawing: **Figure 8.1: Cultural Heritage Sheet 2 of 5 - Portbury to Pill APFP Regulation 5(2)(a)**

Drawn By: Martin Costello Date: 04/03/2021  
 Checked By: Nathan Thomas Date: 04/03/2021  
 Approved By: Carolyn Francis Date: 04/03/2021

Drawing No.: **674946 -001-009-A** Revision: **ES-B**

Drawing Scale: 1:10,000 @ A3

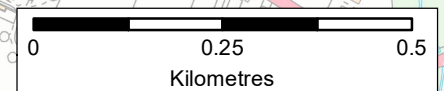
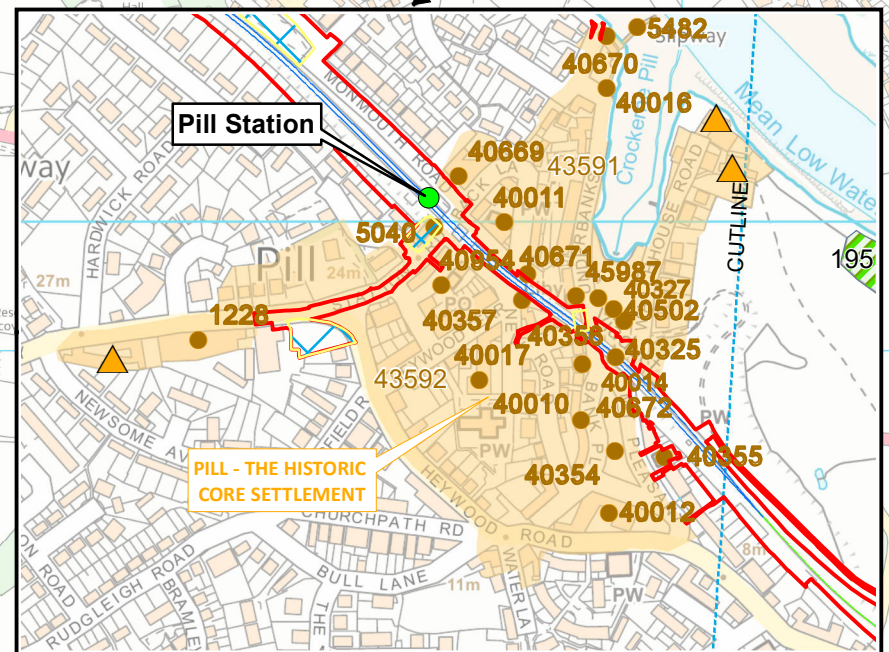
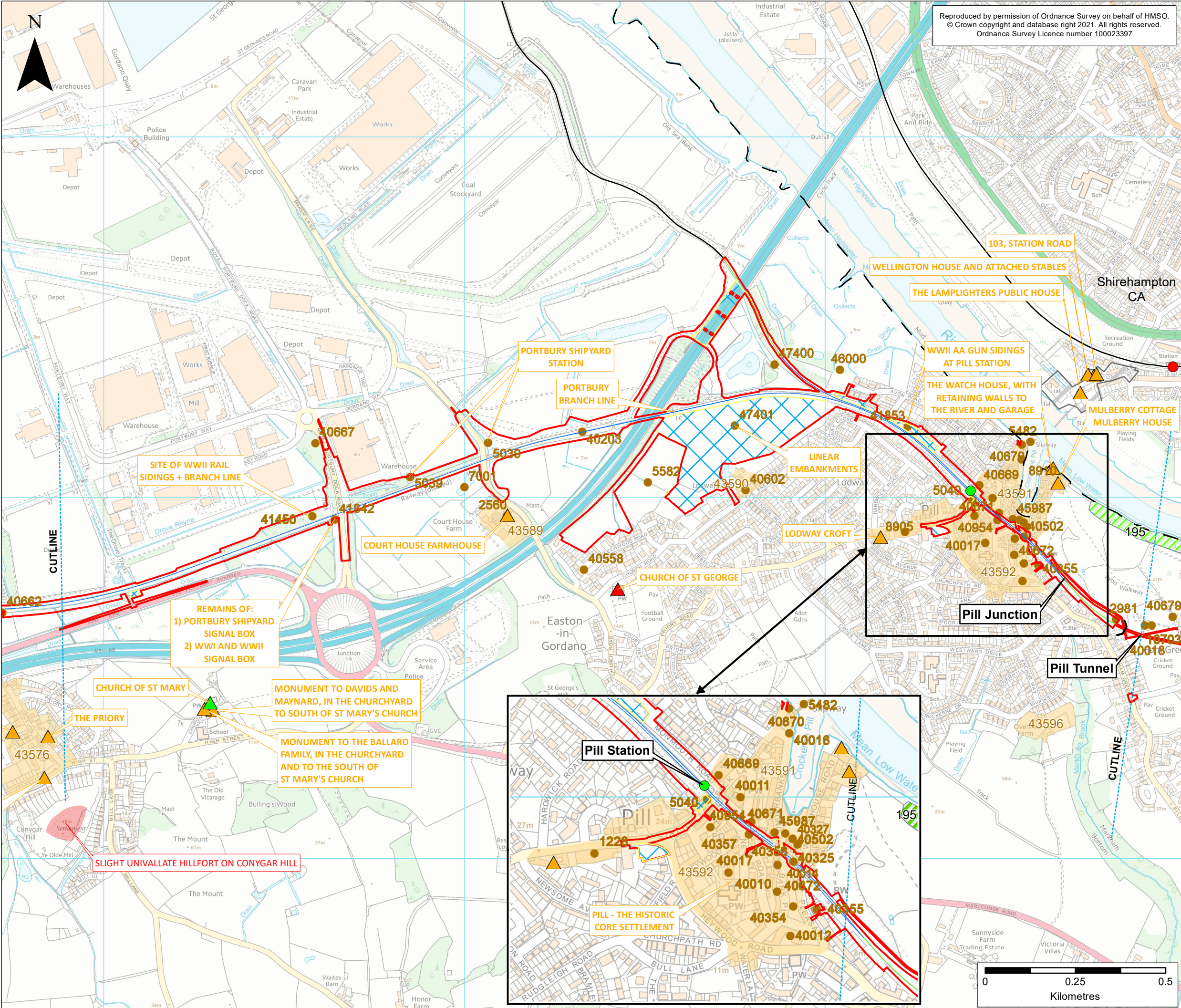

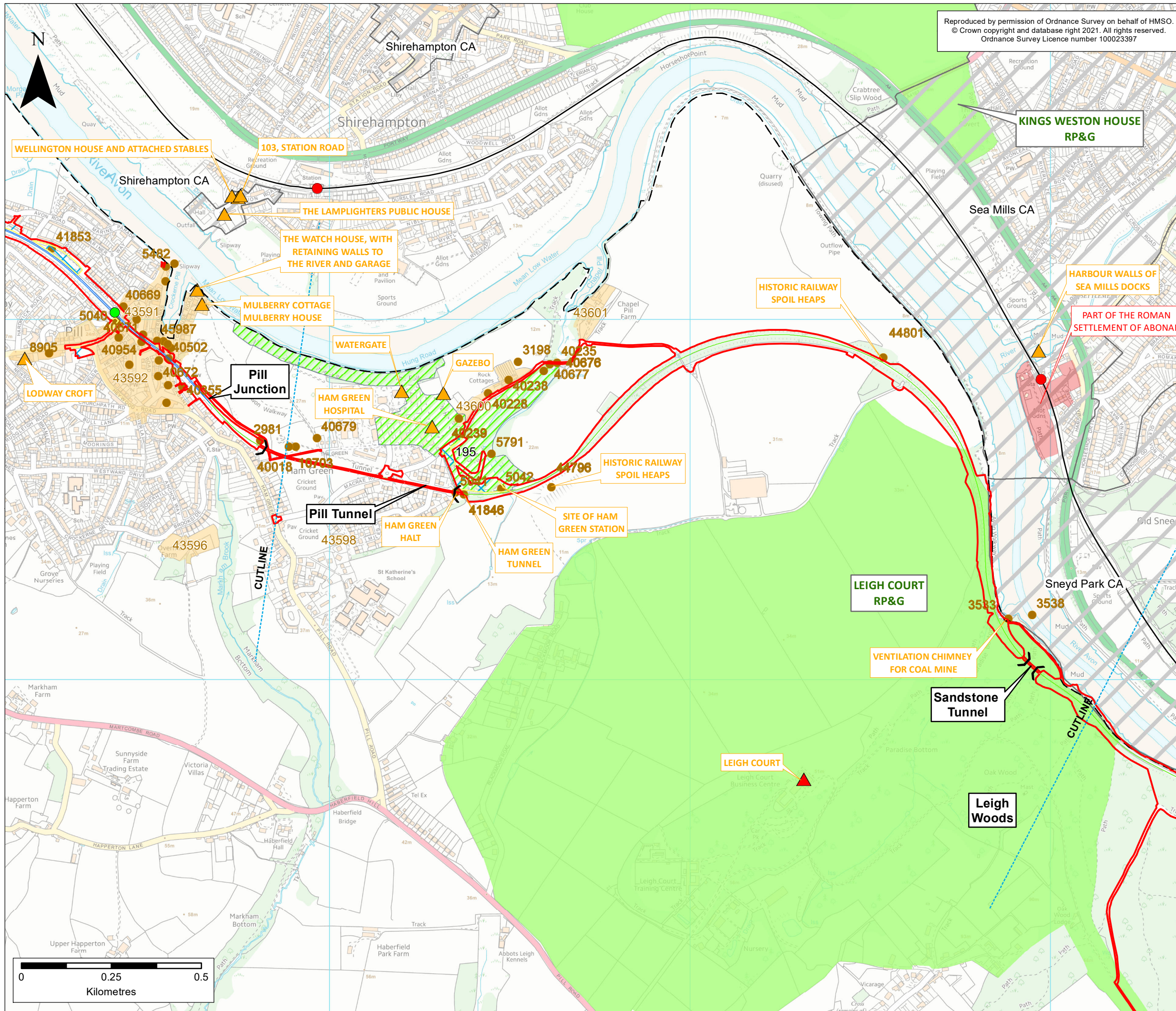

Reproduced by permission of Ordnance Survey on behalf of HMSO.  
 © Crown copyright and database right 2021. All rights reserved.  
 Ordnance Survey Licence number 100023397

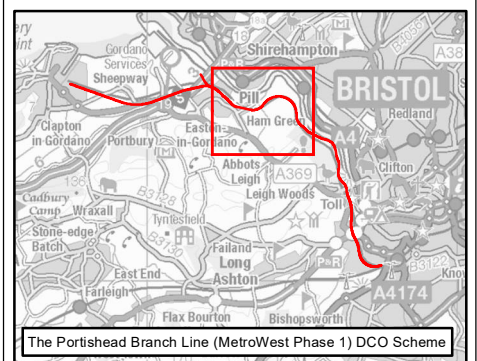

**KEY**

- Order Limits
- Local Authority Boundary
- Existing Railway**
- Existing Railway Line
- Existing Railway Station
- Portishead Branch Line**
- The Nationally Significant Infrastructure Project (NSIP) Works
- The Associated Redevelopments Works
- The Associated Redevelopments Works (Tunnel)
- New Station
- Temporary construction compounds
- Cultural Heritage Assets**
- ▲ Grade II\* Listed Building
- ▲ Grade II Listed Building
- Monument Point (Non-designated)
- Monument Area (Non-designated)
- Registered Park and Garden (RP&G)
- Historic Park and Garden (Non-designated)
- Scheduled Monument
- Conservation Area (CA)

ES-B	MPC	NT	CF	04/03/2021	Revised Order Limits
ES-A	AC	NT	CF	28/10/2019	First draft
Rev	By	Chkd	Apprvd	Date	Description

**Client**

**travelwest+**  
 Bath & North East Somerset, Bristol, North Somerset and South Gloucestershire  
 Councils working together to improve your local transport.

**CH2M HILL**  
 Geospatial  
 Burderop Park, Swindon, SN4 0GD  
 Tel: +44 (0)1793 812479 Fax: +44 (0)1793 812089  
 www.ch2m.com

**Project :**

Portishead Branch Line  
 (MetroWest Phase 1)

**Drawing :**

Figure 8.1: Cultural Heritage  
 Sheet 3 of 5 - Pill to Leigh Woods  
 APFP Regulation 5(2)(a)

**Drawn By :** Martin Costello **Date:** 04/03/2021  
**Checked By :** Nathan Thomas **Date:** 04/03/2021  
**Approved By :** Carolyn Francis **Date:** 04/03/2021

**Drawing No. :** 674946 -001-009-A **Revision** ES-B

**Drawing Scale :** 1:10,000 @ A3

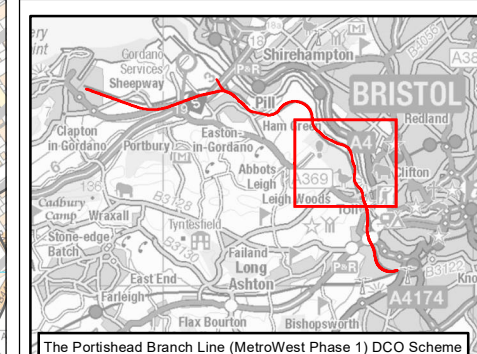
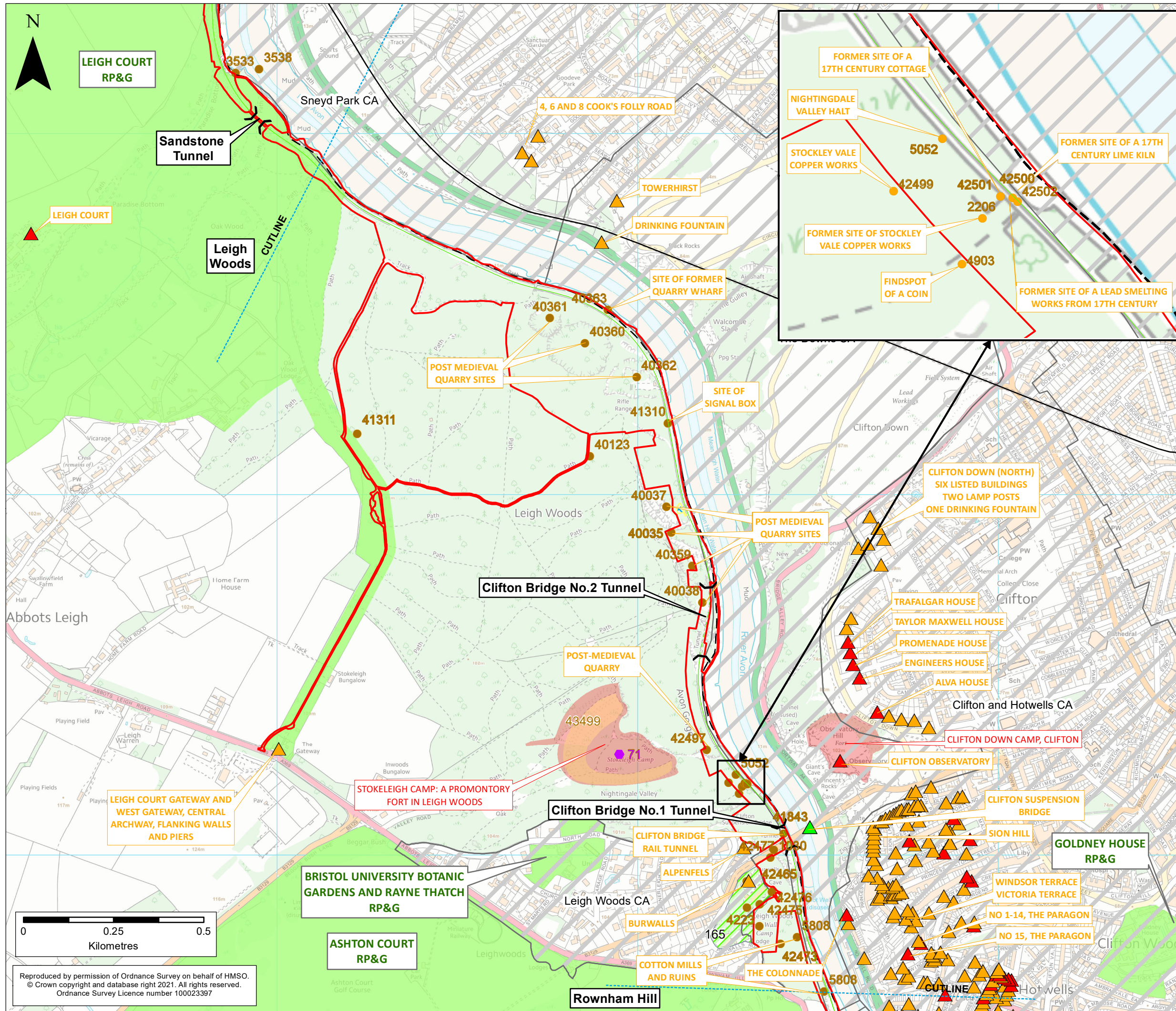

**KEY**

- Order Limits
- Local Authority
- Existing Railway
- Portishead Branch Line
- The Associated Development
- The Associated Development Works (Section in Tunnel)
- Temporary construction compounds
- Cultural Heritage Assets
- Grade I Listed Building
- Grade II\* Listed Building
- Grade II Listed Building
- Monument Point (Non-designated)
- Scheduled Monument Point (Non-designated)
- Monument Area (Non-designated)
- Registered Park and Garden (RP&G)
- Historic Park and Garden (Non-designated)
- Scheduled Monument
- Conservation Area (CA)

ES-B	MPC	NT	CF	04/03/2021	Revised Order Limits
ES-A	AC	NT	CF	28/10/2019	First draft
Rev	By	Chkd	Aprvd	Date	Description

**Client**

**travelwest**  
Bath & North East Somerset, Bristol, North Somerset and South Gloucestershire Councils working together to improve your local transport

**CH2M HILL Geospatial**  
Burderop Park, Swindon, SN4 0QD  
Tel: +44 (0)1793 812479 Fax: +44 (0)1793 812089  
www.ch2m.com

**Project:** Portishead Branch Line (MetroWest Phase 1)

**Drawing:** Figure 8.1: Cultural Heritage  
Sheet 4 of 5 - Leigh Woods to Rowham Hill  
APFP Regulation 5(2)(a)

Drawn By: Martin Costello Date: 04/03/2021  
Checked By: Nathan Thomas Date: 04/03/2021  
Approved By: Carolyn Francis Date: 04/03/2021

Drawing No.: 674946 -001-009-A  
Revision: ES-B

Drawing Scale: 1:10,000 @ A3

0 0.25 0.5  
Kilometres

Reproduced by permission of Ordnance Survey on behalf of HMSO.  
© Crown copyright and database right 2021. All rights reserved.  
Ordnance Survey Licence number 100023397

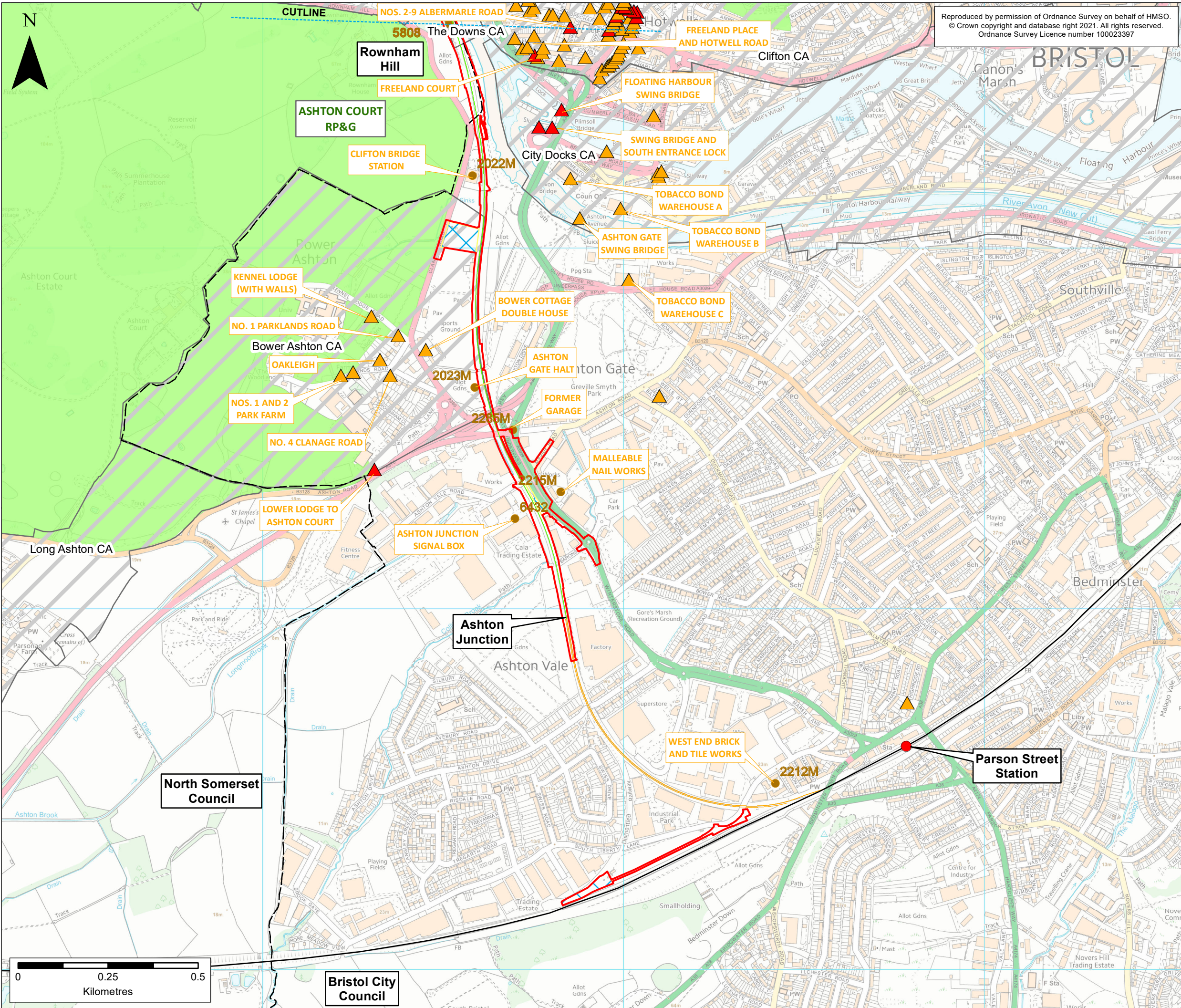

Reproduced by permission of Ordnance Survey on behalf of HMSO.  
© Crown copyright and database right 2021. All rights reserved.  
Ordnance Survey Licence number 100023397

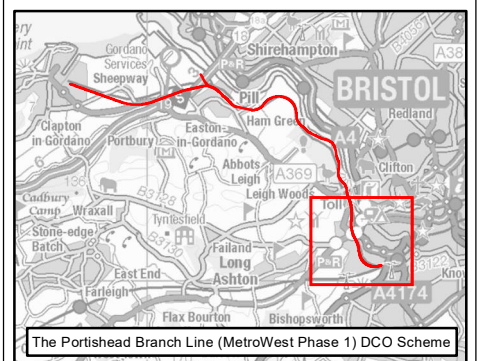

**KEY**

- Order Limits
- Local Authority
- Existing Railway**
  - Existing Railway Line
  - Existing Railway Station
- Portishead Branch Line**
  - The Associated Development
- Other Works**
  - Network Rail Permitted Development Rights
  - Temporary construction compounds
- Cultural Heritage Assets**
  - Grade II\* Listed Building
  - Grade II Listed Building
  - Monument Point (Non-designated)
  - Registered Park and Garden (RP&G)
  - Conservation Area (CA)

ES-B	MPC	NT	CF	04/03/2021	Revised Order Limits
ES-A	AC	NT	CF	28/10/2019	First draft
Rev	By	Chkd	Apprvd	Date	Description

**Client**  
**travelwest**  
 Bath & North East Somerset, Bristol, North Somerset and South Gloucestershire Councils working together to improve your local transport

**CH2M HILL**  
 Geospatial  
 Burderop Park, Swindon, SN4 0GD  
 Tel: +44 (0)1793 812479 Fax: +44 (0)1793 812089  
[www.ch2m.com](http://www.ch2m.com)

**Project :**  
**Portishead Branch Line (MetroWest Phase 1)**

**Drawing :**  
**Figure 8.1: Cultural Heritage Sheet 5 of 5 - Rownham Hill to Ashton Junction APFP Regulation 5(2)(a)**

**Drawn By :** Martin Costello **Date:** 04/03/2021  
**Checked By :** Nathan Thomas **Date:** 04/03/2021  
**Approved By :** Carolyn Francis **Date:** 04/03/2021

**Drawing No. :** 674946 -001-009-A **Revision** ES-B

**Drawing Scale :** 1:10,000 @ A3

